| Description | Orig Dur | Early Start | Early Finish | % |
|---|---|---|---|---|
| | 127d | 24MAY10 A | 17NOV10 | 57 |
| SIGN CONTRACT | 0 | 24MAY10 A | | 100 |
| COMPLETE WORKING DRAWINGS | 10d | 24MAY10 A | 04JUN10 A | 100 |
| ELEVATOR APPROVALS/FABRICATION | 45d | 01JUN10 A | 02AUG10 A | 100 |
| BID PROCESS | 12d | 07JUN10 A | 22JUN10 A | 100 |
| ORDER MATERIALS/AWARD SUBCONTRACTS | 40d | 23JUN10 A | 17AUG10 A | 100 |
| SITE DEMOLITION | 10d | 06JUL10 A | 08JUL10 A | 100 |
| EXCAVATE BUILDING FOUNDATIONS | 3d | 08JUL10 A | 13JUL10 A | 100 |
| CONCRETE FOUNDATIONS | 12d | 12JUL10 A | 27JUL10 A | 100 |
| UNDERGROUND UTILITES | 5d | 22JUL10 A | 28JUL10 A | 100 |
| INTERIOR DEMOLTION | 5d | 04AUG10 A | 10AUG10 A | 100 |
| BUILDING SHELL - DRY-IN | 15d | 30AUG10 A | 17SEP10 | 27 |
| STRUCTURAL STEEL | 5d | 30AUG10 A | 17SEP10 | 10 |
| DEMO CONCRETE WALL OPENINGS | 5d | 09SEP10 * | 15SEP10 | 0 |
| ROUGH ELECT /MECH | 8d | 15SEP10 | 24SEP10 | 0 |
| BRICK EXTERIOR | 15d | 20SEP10 | 08OCT10 | 0 |
| EXTERIOR WINDOWS / DOOR SYSTEMS | 7d | 20SEP10 | 28SEP10 | 0 |
| INSTALL/FINISH ELEVATOR | 12d | 20SEP10 | 05OCT10 | 0 |
| BUILDING INSULATION | 2d | 27SEP10 | 28SEP10 | 0 |
| HANG/TAPE/FINISH DRYWALL | 15d | 29SEP10 | 19OCT10 | 0 |
| CONCRETE SIDEWALKS | 5d | 11OCT10 | 15OCT10 | 0 |
| LANDSCAPING | 5d | 18OCT10 | 22OCT10 | 0 |
| INSTALL WALLCOVERING / PAINT | 8d | 20OCT10 | 29OCT10 | 0 |
| INSTALL DOORS/ HARDWARE | 3d | 01NOV10 | 03NOV10 | 0 |
| INSTALL ACOUSTICAL CEILINGS | 3d | 01NOV10 | 03NOV10 | 0 |
| FINISH ELECT / MECH. | 5d | 04NOV10 | 10NOV10 | 0 |
| INSTALL FLOOR COVERINGS | 4d | 11NOV10 | 16NOV10 | 0 |
| OCCUPY NEW SPACE | 0 | 17NOV10 | | 0 |

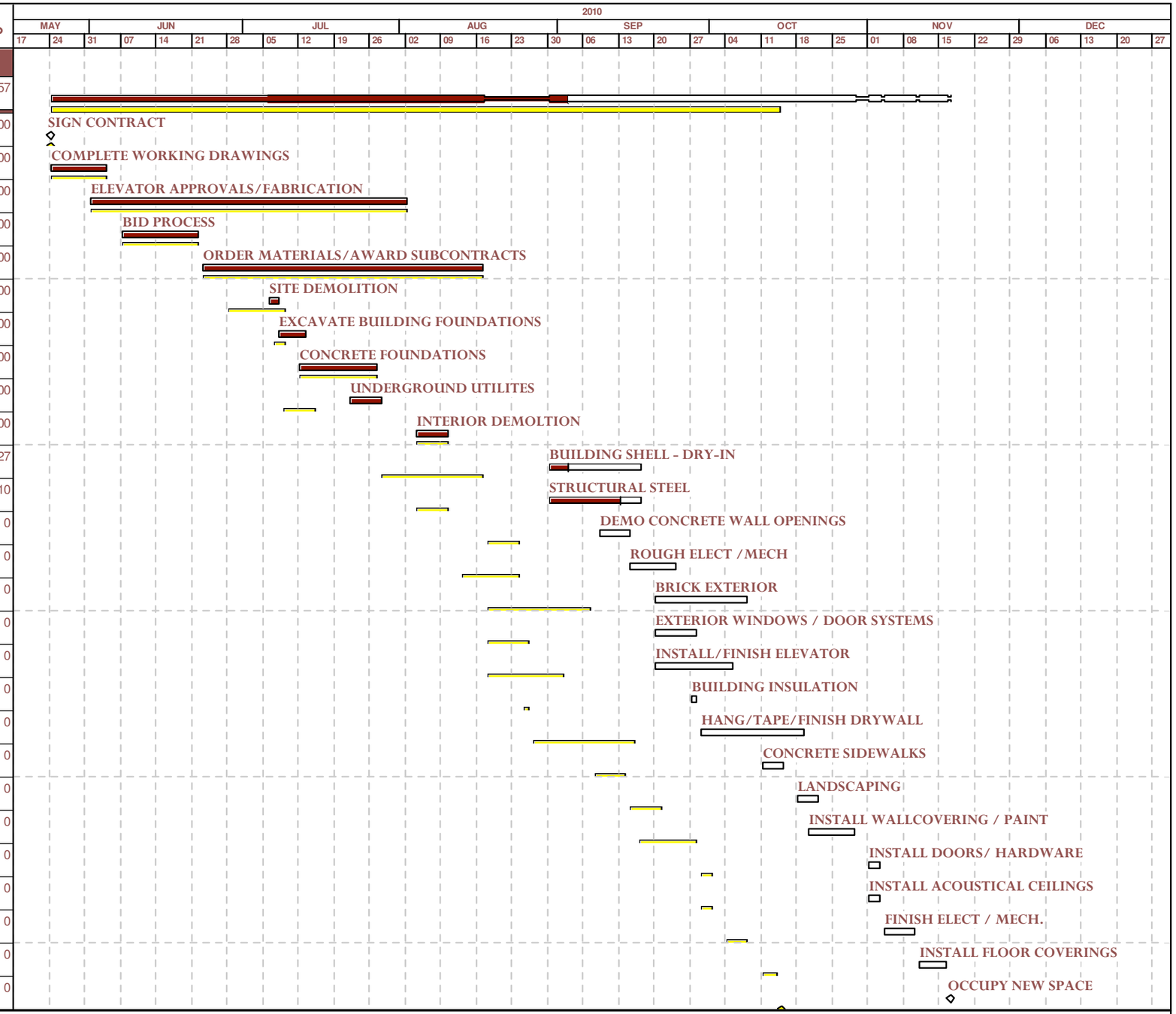



TURNKEY ASSOCIATES, L.C.
WATERLOO, IA
(319) 232-4242


PROJECTED SCHEDULE
ST.PAUL'S UNITED CHURCH OF CHRIST
MADRID, IA

| Date | Revision | Checked | Approved |
|---|---|---|---|
| 16JUL10 | Project Update | | |
| 03SEP10 | Project Update | | |
| | | | |
| | | | |
| | | | |

Early bar
Target bar
Progress bar
Critical bar

Summary bar
Start milestone point
Finish milestone point